CITY of CAPE GIRARDEAU
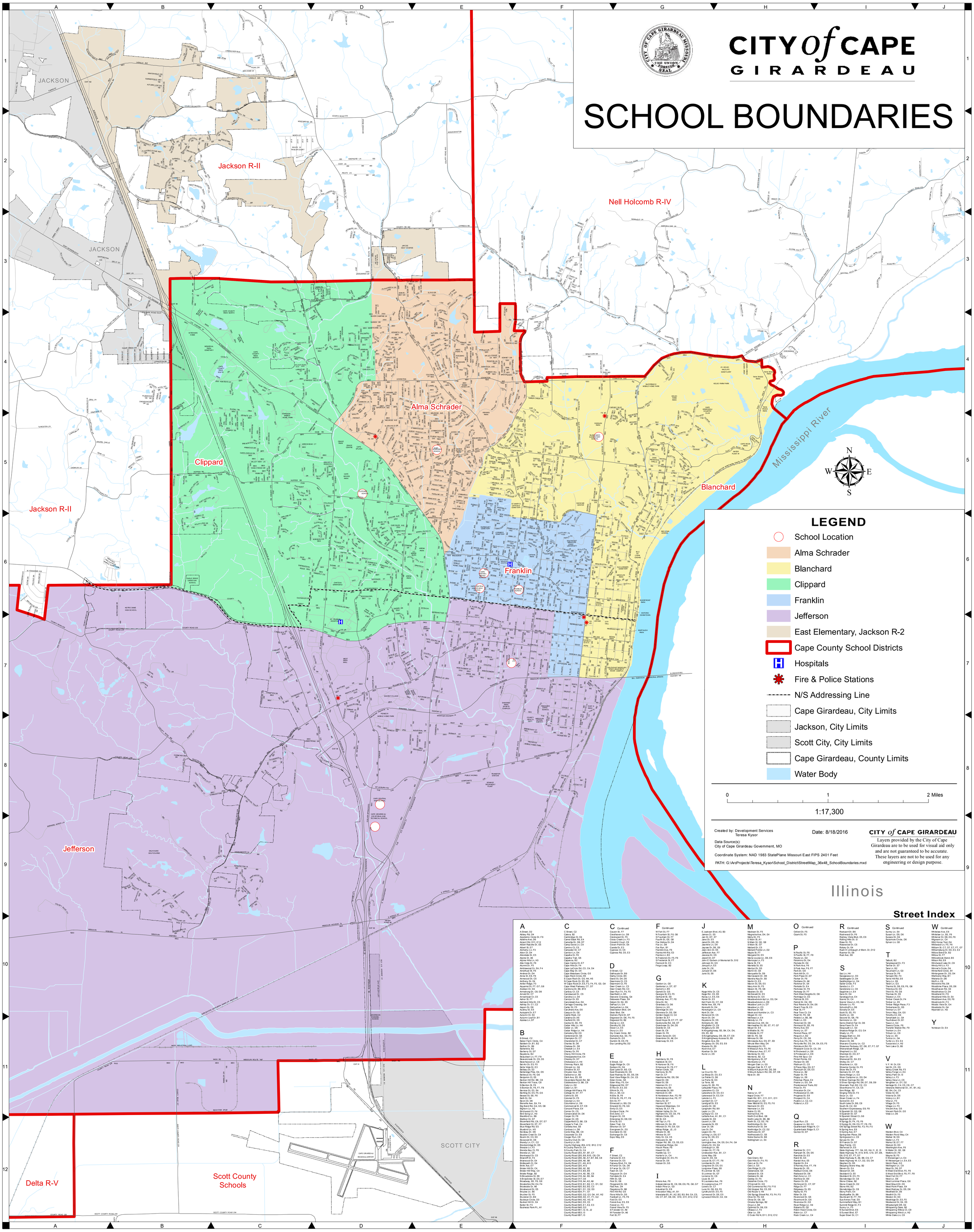
SCHOOL BOUNDARIES