Ward 2

Mrs. Shelly Moore

Elected April 2014

EDUCATION
Cape Girardeau Central High School
Missouri Licensed Realtor

CONTACT
573-270-9209 smoore@cityofcape.org

CITY *of* CAPE GIRARDEAU

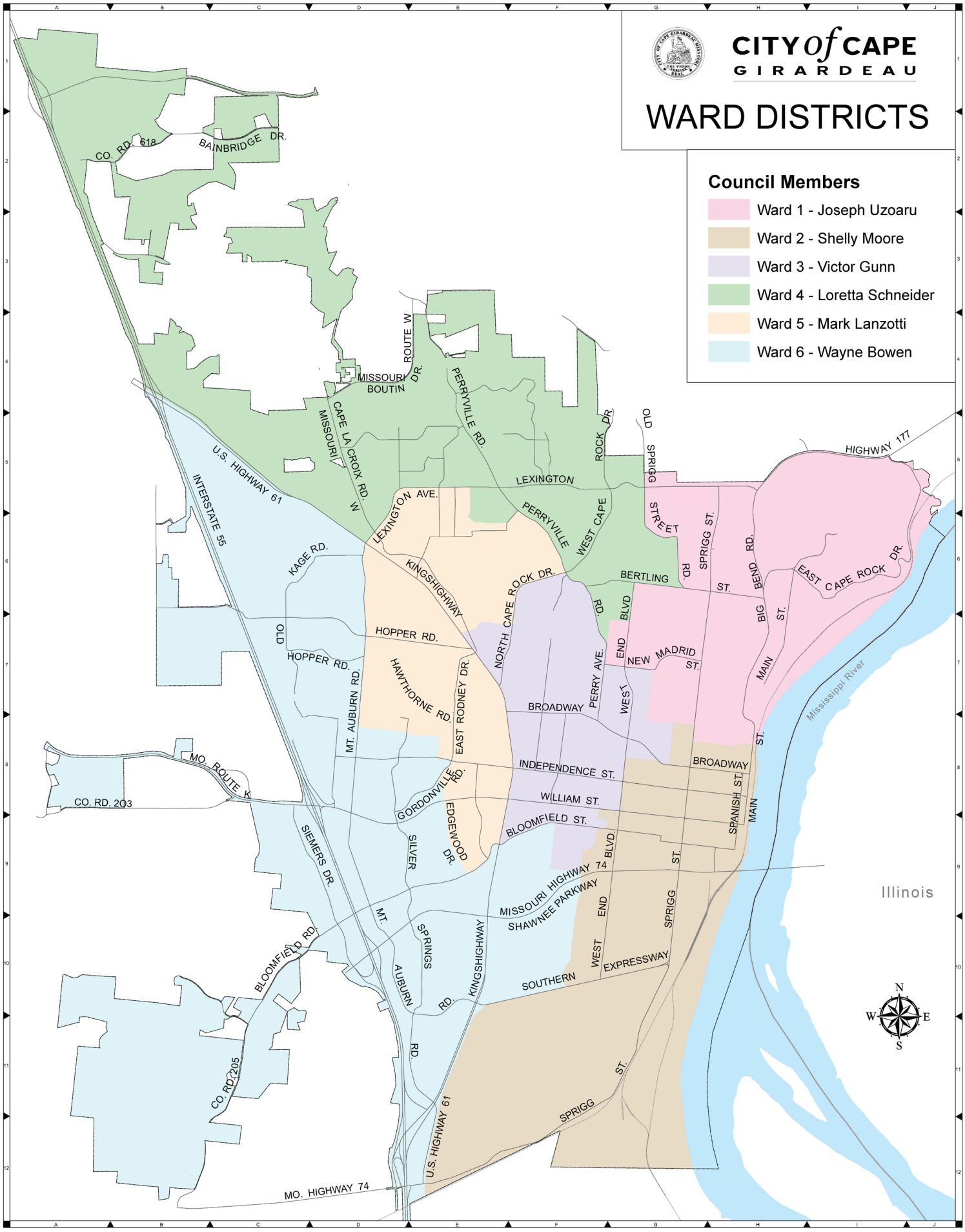
CITY of CAPE GIRARDEAU
WARD DISTRICTS
Council Members
Ward 1 - Joseph Uzoaru
Ward 2 - Shelly Moore
Ward 3 - Victor Gunn
Ward 4 - Loretta Schneider
Ward 5 - Mark Lanzotti
Ward 6 - Wayne Bowen
CO. RD. 618
BAINBRIDGE DR.
MISSOURI ROUTE W
BOUTIN DR.
PERRYVILLE RD.
CAPE LA CROIX RD.
MISSOURI W
U.S. HIGHWAY 61
INTERSTATE 55
LEXINGTON AVE.
LEXINGTON
ROCK DR.
OLD SPRIGG STREET
HIGHWAY 177
PERRYVILLE
WEST CAPE
SPRIGG ST.
BIG BEND RD.
EAST CAPE ROCK DR.
KAGE RD.
KINGSHIGHWAY
NORTH CAPE ROCK DR.
BERTLING ST.
RD.
BLVD
END
NEW MADRID ST.
MAIN ST.
HOPPER RD.
OLD HOPPER RD.
HAWTHORNE RD.
EAST RODNEY DR.
MT. AUBURN RD.
PERRY AVE.
WEST
BROADWAY
Mississippi River
MO. ROUTE K
CO. RD. 203
INDEPENDENCE ST.
BROADWAY
GORDONVILLE RD.
WILLIAM ST.
SPANISH ST.
MAIN ST.
EDGEWOOD DR.
BLOOMFIELD ST.
SIEMERS DR.
SILVER
BLVD.
MISSOURI HIGHWAY 74
SHAWNEE PARKWAY
END
SPRIGG ST.
Illinois
MT. AUBURN RD.
SPRINGS RD.
KINGSHIGHWAY
WEST
EXPRESSWAY
SOUTHERN
BLOOMFIELD RD.
CO. RD. 205
U.S. HIGHWAY 61
SPRIGG ST.
MO. HIGHWAY 74
N
W
E
S